Division of Student Affairs
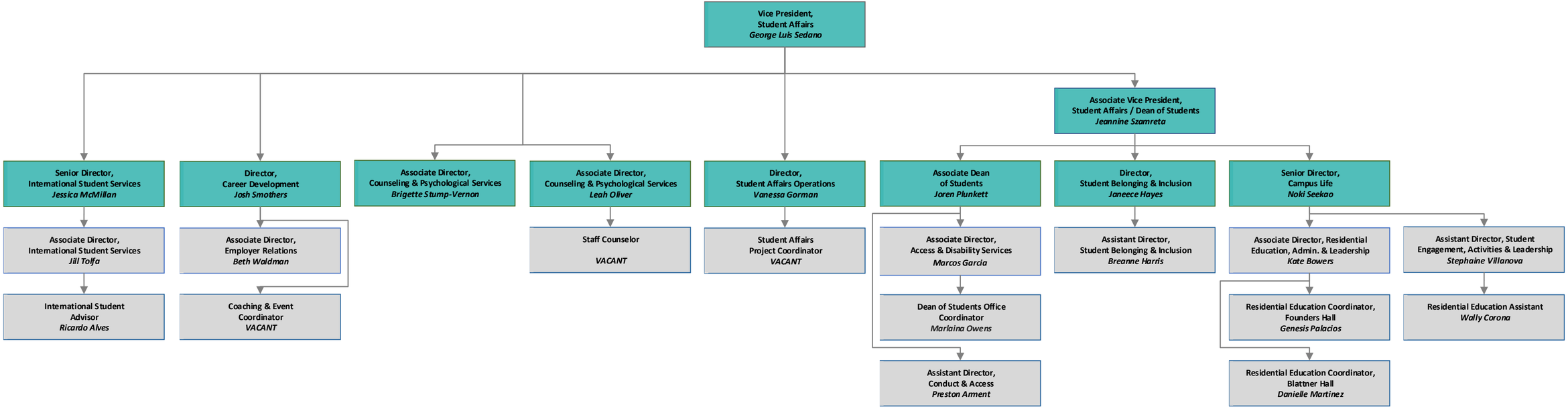
Organizational Chart (as of 1/23/24)